

Appendix D:
Reforestation Areas

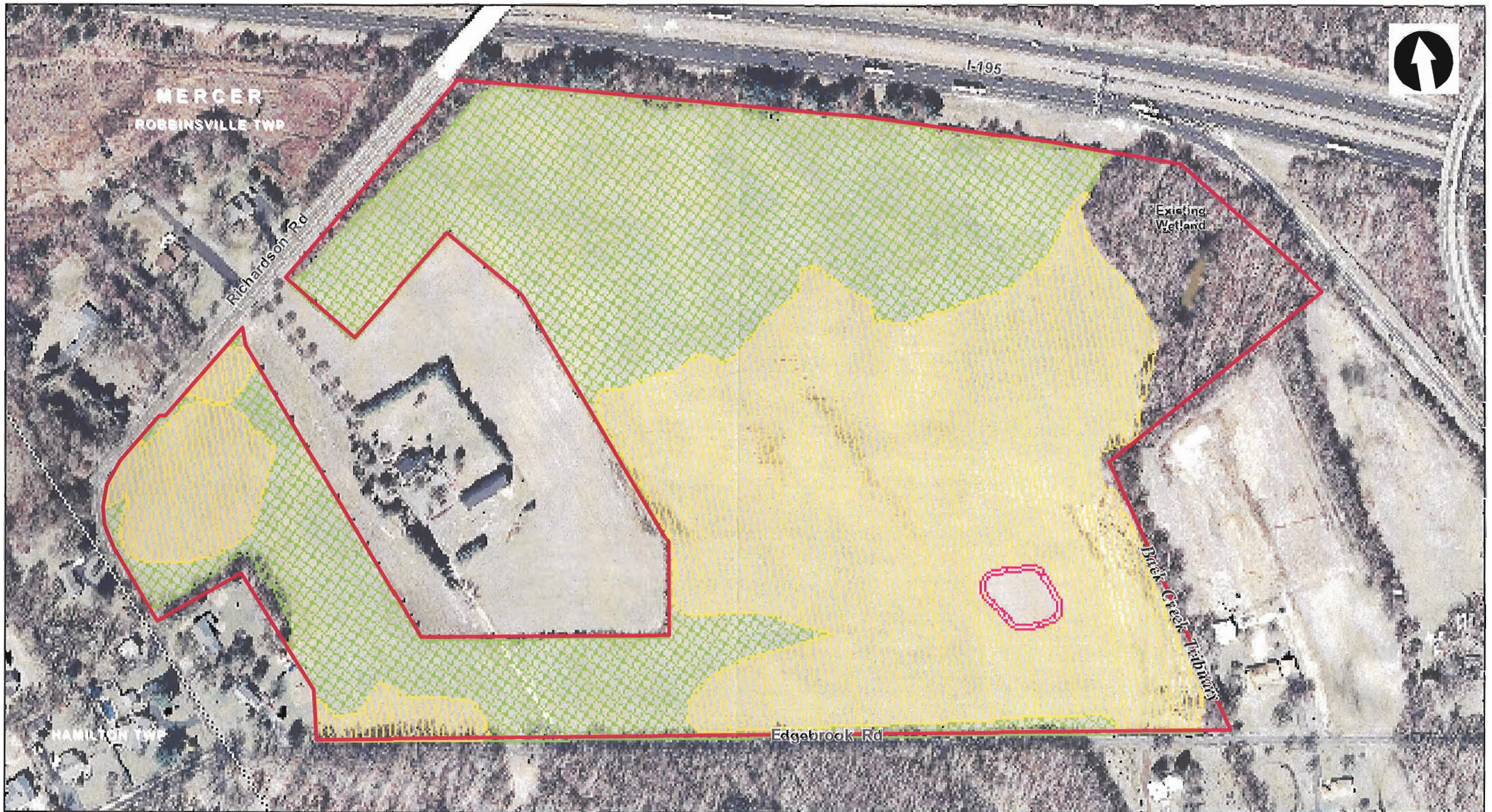

Legend

- Site Boundary
- Upland Forest
- Wetland Forest
- Emergent Wetland

Source:
Aerial Base - NJ Office of Information Technology, 2007.

REFORESTATION AREAS

Wetland Forest 23.2 ac
Upland Forest 21.7 ac



New Jersey Turnpike Authority
Interchange 6 to 9 Widening Program
Contract No. T3103

Back Creek Site
Robbinsville Township
Mercer County
Mitigation Concept Plan

The Louis Berger Group, Inc.
412 Mt Kemble Ave
Morristown, NJ 07962

Figure
1

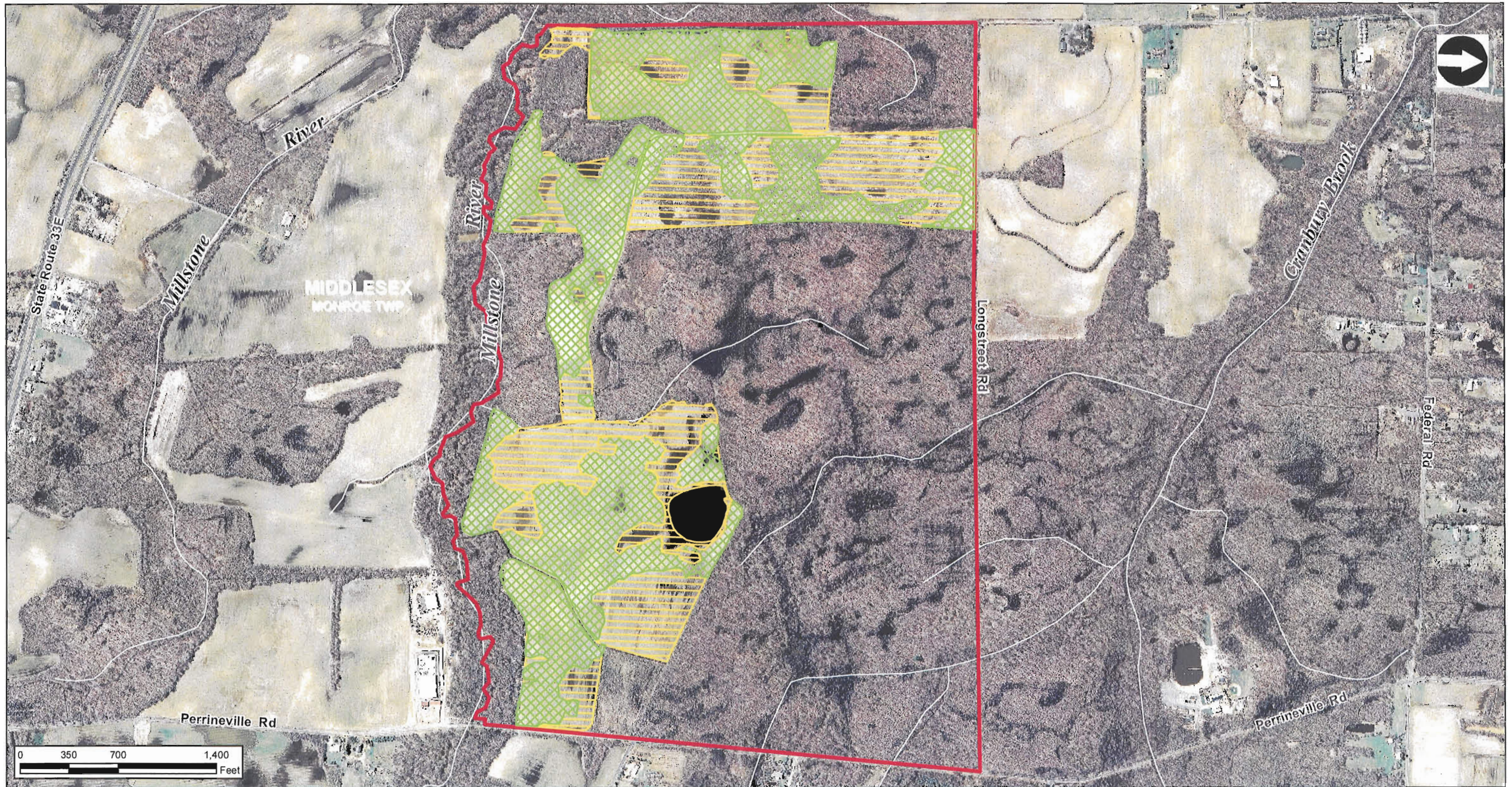

Source: NJ Office of Information Technology, 2007, NJDEP, 2002.

Legend

- Approximate Parcel Boundary (440 ac)
- Upland Forest
- Wetland Forest

REFORESTATION AREAS

Wetland Forest 58.7 ac
 Upland Forest 87.3 ac

New Jersey Turnpike Authority
 Interchange 6 to 9 Widening Program
 Contract No. T3103

Brookland Site
 Monroe Township
 Middlesex County
Reforestation Concept Plan

 The Louis Berger Group, Inc.
 412 Mt Kemble Ave
 Morristown, NJ 07962

FIGURE
 2



Legend

- Site Boundary
- Upland Forest
- Wetland Forest

Source:
Aerial Base - NJ Office of Information Technology, 2007.

REFORESTATION AREAS
Wetland Forest 8.0 ac
Upland Forest 16.5 ac

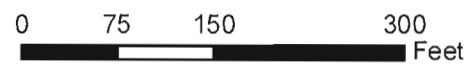

New Jersey Turnpike Authority Interchange 6 to 9 Widening Program Contract No. T3103	
Upper Crafts Creek Mansfield Township Burlington County Mitigation Concept Plan	
The Louis Berger Group, Inc. 412 Mt Kemble Ave Morristown, NJ 07962	Figure 2

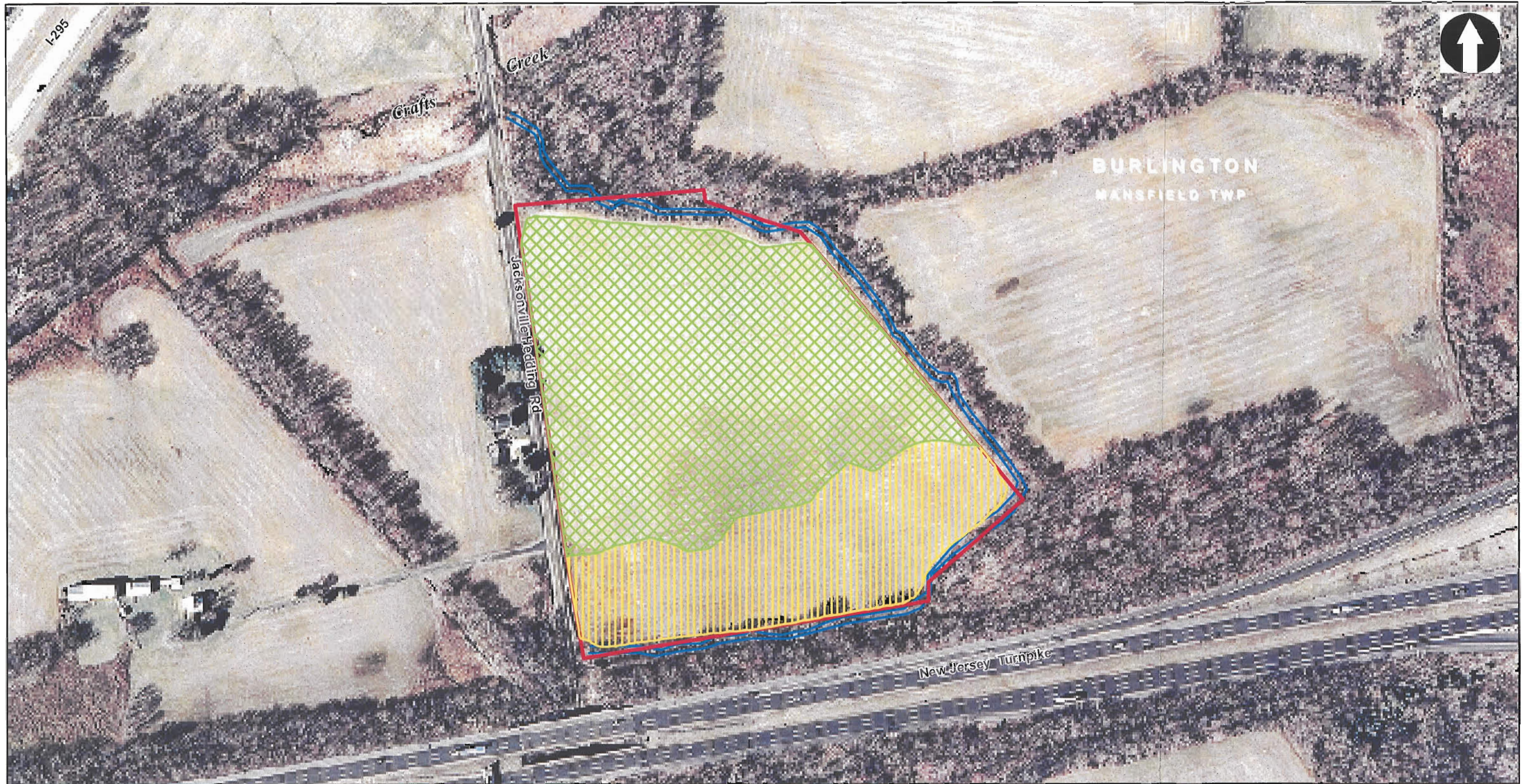

- Legend**
- Site Boundary
 - Stream
 - Upland Forest
 - Wetland Forest

Source:
Aerial Base - NJ Office of Information Technology, 2007.



REFORESTATION AREAS

Wetland Forest 4.8 ac
Upland Forest 10.4 ac

New Jersey Turnpike Authority
Interchange 6 to 9 Widening Program
Contract No. T3103

Lower Crafts Creek
Mansfield Township
Burlington County
Mitigation Concept Plan

 The Louis Berger Group, Inc.
412 Mt Kemble Ave
Morristown, NJ 07962

Figure
3



MANSFIELD TOWNSHIP

BURLINGTON COUNTY

LEGEND:



POTENTIAL REFORESTATION AREAS

TOTAL POTENTIAL REFORESTATION AREA: 7.8 ACRES +/-



NO.	DATE	REVISION

THE RBA GROUP
 SEVEN CHAMBERS DRIVE, SUITE 300, PARSIPPANY, NJ 07054
 CERTIFICATE OF AUTHORIZATION NO. 24547930000
JAMES E. HUSELTON
 NEW JERSEY PROFESSIONAL ENGINEER LICENSE NO. 3462839900

NEW JERSEY TURNPIKE AUTHORITY
NEW JERSEY TURNPIKE
 INTERCHANGE 6 TO 9 WIDENING PROGRAM
 SECTION 1
 CONTRACT NO. T869-10Y
REFORESTATION PLAN -1-

PB Americas, Inc.
 806 CAROLINE CENTER BLVD, PRINCETON, NJ 08502
 CERTIFICATE OF AUTHORIZATION NO. 24543300000
MICHAEL D. HELMLINGER
 NEW JERSEY PROFESSIONAL ENGINEER LICENSE NO. 3462831100

SCALE: 1"=50'
 DATE: DEC. 2008

FILE NAME: _Reforestation Plan.rpt

SP-1
 09-12



LEGEND:



POTENTIAL REFORESTATION AREAS



NO.	DATE	REVISION

THE RBA GROUP
 SEVEN CAMPUS DRIVE, SUITE 300, PARAPARK, NJ 07654
 CERTIFICATE OF AUTHORIZATION NO. 24042100000
JAMES E. HUSELTON
 NEW JERSEY PROFESSIONAL ENGINEER LICENSE NO. 24002049000

NEW JERSEY TURNPIKE AUTHORITY
NEW JERSEY TURNPIKE
 INTERCHANGE 6 TO 9 WIDENING PROGRAM
 SECTION 1
 CONTRACT NO. T889-10Y
REFORESTATION PLAN -2-

PB AMERICAN, INC.
 500 CANTON CENTER BLVD., PRINCETON, N.J. 08540
 CERTIFICATE OF AUTHORIZATION NO. 24042100000
MICHAEL D. HELMLINGER
 NEW JERSEY PROFESSIONAL ENGINEER LICENSE NO. 24002041100
 FILE NAME: \\V:\Information\Plan\plan

SCALE: 1"=50'
 DATE: DEC. 2008

DP-2
 8/13



LEGEND:



POTENTIAL REFORESTATION AREAS



NO.	DATE	REVISION

THE RBA GROUP
 2000 PARKWAY SUITE 200
 BURLINGTON COUNTY, NJ 08014
 CERTIFICATE OF AUTHORITY NO. 17001001000000000000
JAMES L. HUSELTON
 NEW JERSEY PROFESSIONAL ENGINEER LICENSE NO. 2462299900

NEW JERSEY TURNPIKE AUTHORITY
NEW JERSEY TURNPIKE
 INTERCHANGE 8 TO 9 WIDENING PROGRAM
 SECTION 1
 CONTRACT NO. T869-10Y

REFORESTATION PLAN -3-

PB AMERICA, INC.
 800 CAMDEN CENTER BLVD PRINCETON, NJ 08540
 CERTIFICATE OF AUTHORITY NO. 1740000000000000000000
MICHAEL D. HELMLINGER
 NEW JERSEY PROFESSIONAL ENGINEER LICENSE NO. 2462299900
 FILE NAME: - Webstation Plans.dgn

SCALE: 1"=50'
 DATE: DEC. 2008





LEGEND:

 POTENTIAL REFORESTATION AREAS



No.	DATE	REVISION

THE RBA GROUP
 8000 CAMDEN DRIVE, SUITE 200, CAMDEN, NJ 08104
 CERTIFICATE OF AUTHORIZATION NO. 24032700000

JAMES E. HUSELTON
 NEW JERSEY PROFESSIONAL ENGINEER LICENSE NO. 240304000

NEW JERSEY TURNPIKE AUTHORITY
NEW JERSEY TURNPIKE
 INTERCHANGE 8 TO 9 WIDENING PROGRAM
 SECTION 1
 CONTRACT NO. T889-10Y

REFORESTATION PLAN -4-

PB America, Inc.
 500 CAMDEN CENTER BLVD, PRINCETON, NJ 08540
 CERTIFICATE OF AUTHORIZATION NO. 24032000000

SCALE: 1"=50'
 DATE: DEC. 2008

MICHAEL D. HELMLINGER
 NEW JERSEY PROFESSIONAL ENGINEER LICENSE NO. 240308100

FILE NAME: \\w\889\889\Plan_4.apr



LEGEND:



POTENTIAL REFORESTATION AREAS



NEW JERSEY TURNPIKE AUTHORITY
NEW JERSEY TURNPIKE
 INTERCHANGE 8 TO 9 WIDENING PROGRAM
 SECTION 1
 CONTRACT NO. T889-10Y

REFORESTATION PLAN -5-

THE RBA GROUP
 3500 CAMPUS DRIVE, SUITE 200, PRINCETON, NJ 08542
 CERTIFICATE OF AUTHORIZATION NO. 2408020000
JAMES E. HUSELTON
NEW JERSEY PROFESSIONAL ENGINEER LICENSE NO. 2408020000

PB Americas, Inc.
 200 CAMDEN CENTER BLVD, PRINCETON, NJ 08540
 CERTIFICATE OF AUTHORIZATION NO. 2408020000
MICHAEL D. HELMLINGER
NEW JERSEY PROFESSIONAL ENGINEER LICENSE NO. 2408021100
 FILE NAME: ...Reforestation Plan.dwg

SCALE: 1"=50'
 DATE: DEC. 2008

NO.	DATE	REVISION

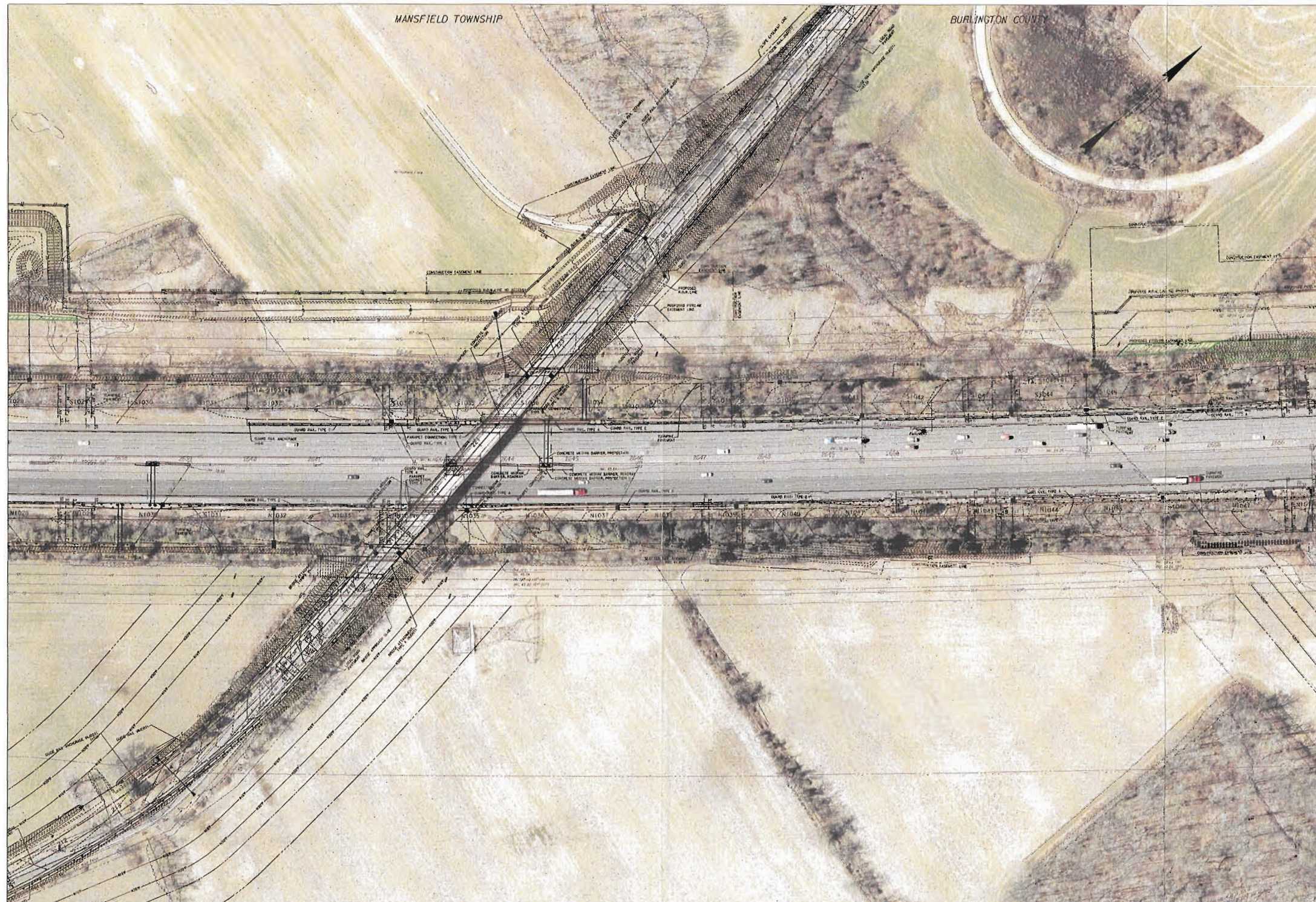

LEGEND:



POTENTIAL REFORESTATION AREAS



THE RBA GROUP
 8075 CAMPUS DRIVE, SUITE 300, PARLIN, NJ 07654
 CERTIFICATE OF AUTHORIZATION NO. 2404200000
JAMES E. HURELTON
 NEW JERSEY PROFESSIONAL ENGINEER LICENSE NO. 246898980

NEW JERSEY TURNPIKE AUTHORITY
NEW JERSEY TURNPIKE
 INTERCHANGE 6 TO 9 WIDENING PROGRAM
 SECTION 1
 CONTRACT NO. T869-10Y
REFORESTATION PLAN -6-

PB America, Inc.
 665 CAMDEN QUAY BLVD, PHILADELPHIA, NJ 08104
 CERTIFICATE OF AUTHORIZATION NO. 2404200000
MICHAEL D. HELMLINGER
 NEW JERSEY PROFESSIONAL ENGINEER LICENSE NO. 246898980

SCALE: 1"=50'
 DATE: DEC. 2008



No.	DATE	REVISION

994
 09-12



LEGEND:



POTENTIAL REFORESTATION AREAS



THE RBA GROUP
 8000 CAMDEN DRIVE, SUITE 300, PARSIPPANY, NJ 07054
 CERTIFICATE OF AUTHORIZATION NO. 24042780000
JAMES E. HUSELTON
 NEW JERSEY PROFESSIONAL ENGINEER LICENSE NO. 2164079000

NEW JERSEY TURNPIKE AUTHORITY
NEW JERSEY TURNPIKE
 INTERCHANGE 8 TO 9 WIDENING PROGRAM
 SECTION 1
 CONTRACT NO. T869-10Y

REFORESTATION PLAN -7-

PB Americas, Inc.
 600 SANDHURST CENTER BLVD, PRINCETON, NJ 08540
 CERTIFICATE OF AUTHORIZATION NO. 24042070000
MICHAEL D. HELMLINGER
 NEW JERSEY PROFESSIONAL ENGINEER LICENSE NO. 21640813100
 SCALE: 1"=50'
 DATE: DEC. 2008

NO.	DATE	REVISION

RF-7
 RP-13

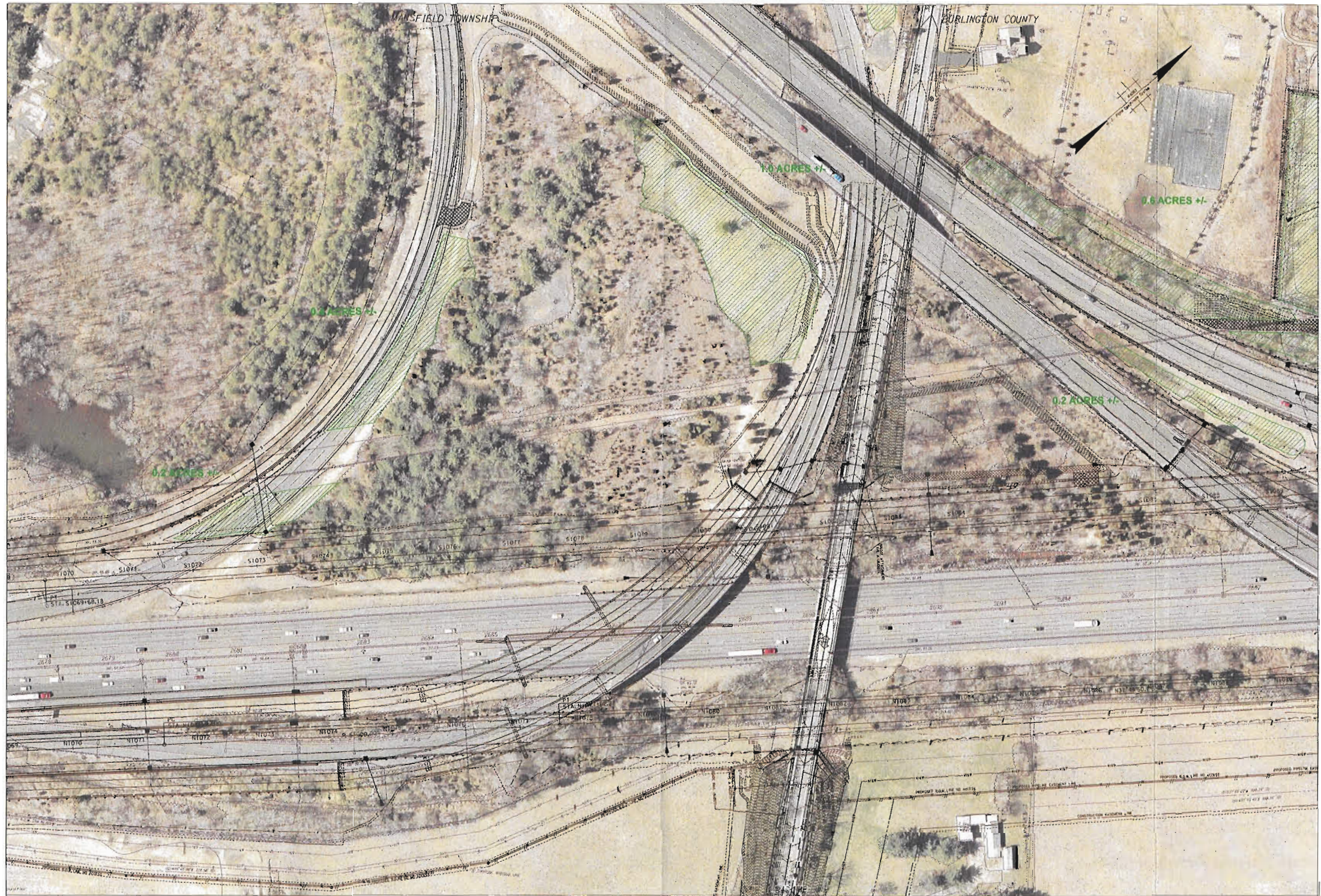

POTENTIAL REFORESTATION POSSIBILITIES
PENDING STV/COLONIAL/SUNOCO RELOCATIONS

LEGEND:



POTENTIAL REFORESTATION AREAS



THE RBA GROUP
REVENUE CENTER DRIVE, SUITE 300, PARLIN, NJ 07654
CERTIFICATE OF AUTHORIZATION NO. 2462193800
JAMES E. HUSELTON
NEW JERSEY PROFESSIONAL ENGINEER LICENSE NO. 2462193800

NEW JERSEY TURNPIKE AUTHORITY
NEW JERSEY TURNPIKE
INTERCHANGE 6 TO 9 WIDENING PROGRAM
SECTION 1
CONTRACT NO. T889-10Y

REFORESTATION PLAN -8-

PB AMERICA, Inc.
600 CAMPBELL CENTER BLVD, PRINCETON, NJ 08540
CERTIFICATE OF AUTHORIZATION NO. 2462193800
MICHAEL D. HELMLINGER
NEW JERSEY PROFESSIONAL ENGINEER LICENSE NO. 2462193800
FILE NAME: \Reforestation Plans.dwg

SCALE: 1"=50'
DATE: DEC. 2008



NO.	DATE	REVISION

SP-4
09-12



LEGEND:



POTENTIAL REFORESTATION AREAS



THE RBA GROUP
 SEVEN CAMDEN DRIVE, SUITE 300, PRINCETON, NJ 07954
 CERTIFICATE OF AUTHORIZATION NO. E4642038000
JAMES E. HUSELTON
 NEW JERSEY PROFESSIONAL ENGINEER LICENSE NO. 2422038000

NEW JERSEY TURNPIKE AUTHORITY
NEW JERSEY TURNPIKE
 INTERCHANGE 6 TO 9 WIDENING PROGRAM
 SECTION 1
 CONTRACT NO. T889-10Y
REFORESTATION PLAN -9-

PB America, Inc.
 555 CAROLINE CENTER BLVD., PRINCETON, N.J. 08540
 CERTIFICATE OF AUTHORIZATION NO. E4642038000
MICHAEL D. HELMLINGER
 NEW JERSEY PROFESSIONAL ENGINEER LICENSE NO. 2462038100
 SCALE: 1"=50'
 DATE: DEC. 2003

NO.	DATE	REVISION

FILE NAME: \\rehab\plan\plan.dwg

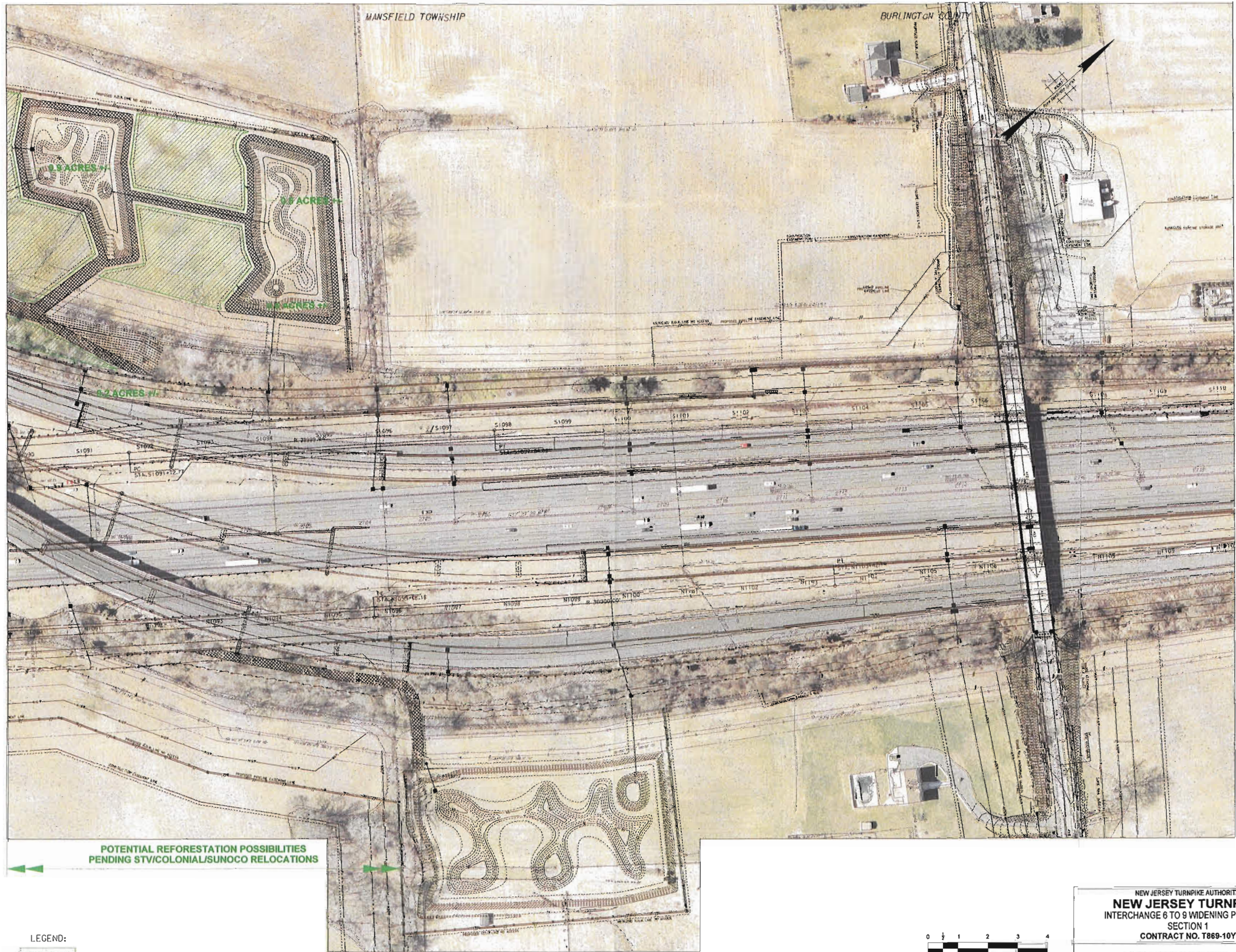

POTENTIAL REFORESTATION POSSIBILITIES
PENDING STV/COLONIAL/SUNOCO RELOCATIONS

LEGEND:



POTENTIAL REFORESTATION AREAS



ORIGINAL SIZE IN INCHES

NO.	DATE	REVISION

THE RBA GROUP
1000 CAMPUS DRIVE, SUITE 200, PARLISSEY, NJ 07054
CERTIFICATE OF AUTHORIZATION NO. 2402320000
JAMES E. HUSELTON
NEW JERSEY PROFESSIONAL ENGINEER LICENSE NO. 3402320000

NEW JERSEY TURNPIKE AUTHORITY
NEW JERSEY TURNPIKE
INTERCHANGE 6 TO 9 WIDENING PROGRAM
SECTION 1
CONTRACT NO. T869-10Y

REFORESTATION PLAN -10-

PB America, Inc.
500 CAMDEN CENTER BLVD, PRINCETON, N.J. 08540
CERTIFICATE OF AUTHORIZATION NO. 2402320000
SCALE: 1"=50'
DATE: DEC. 2008

MICHAEL D. HELMLINGER
NEW JERSEY PROFESSIONAL ENGINEER LICENSE NO. 3402320000
FILE NAME: ...Reforestation Plan.dgn



LEGEND:



POTENTIAL REFORESTATION AREAS



THE RBA GROUP
 SEVEN CAMPUS DRIVE, SUITE 300, PASSAIC, NJ 07654
 CERTIFICATE OF AUTHORIZATION NO. EAC04200800
JAMES E. HUSELTON
 NEW JERSEY PROFESSIONAL ENGINEER LICENSE NO. 248028900

NEW JERSEY TURNPIKE AUTHORITY
NEW JERSEY TURNPIKE
 INTERCHANGE 6 TO 9 WIDENING PROGRAM
 SECTION 1
 CONTRACT NO. T869-10Y

REFORESTATION PLAN -11-

PB America, Inc.
 500 CAMDEN CENTER BLVD., PHILADELPHIA, NJ 19106
 CERTIFICATE OF AUTHORIZATION NO. 2484200800
MICHAEL D. HELMLINGER
 NEW JERSEY PROFESSIONAL ENGINEER LICENSE NO. 248681000
 FILE NAME: \\Reforestation Plans.dwg

SCALE: 1"=50'
 DATE: DEC 2008

SP-11
 49-11

NO.	DATE	REVISION



LEGEND:



POTENTIAL REFORESTATION AREAS



NP-12
SP-12

NEW JERSEY TURNPIKE AUTHORITY
NEW JERSEY TURNPIKE
 INTERCHANGE 6 TO 9 WIDENING PROGRAM
 SECTION 1
 CONTRACT NO. T889-10Y
REFORESTATION PLAN -12-

THE RBA GROUP
 8874 CAMPUS DRIVE, SUITE 300, PARLIN, NJ 07654
 CERTIFICATE OF AUTHORIZATION NO. 1040200000
JAMES E. HUSELTON
NEW JERSEY PROFESSIONAL ENGINEER LICENSE NO. 11602049000

PB America, Inc.
 500 CADWELL CENTER BLVD., PRINCETON, NJ 08540
 CERTIFICATE OF AUTHORIZATION NO. 1040200000
MICHAEL D. HELMLINGER
NEW JERSEY PROFESSIONAL ENGINEER LICENSE NO. 10602011000
FILE NAME: - Reforestation Plans.dwg

SCALE: 1"=50'
 DATE: DEC. 2008

NO.	DATE	REVISION

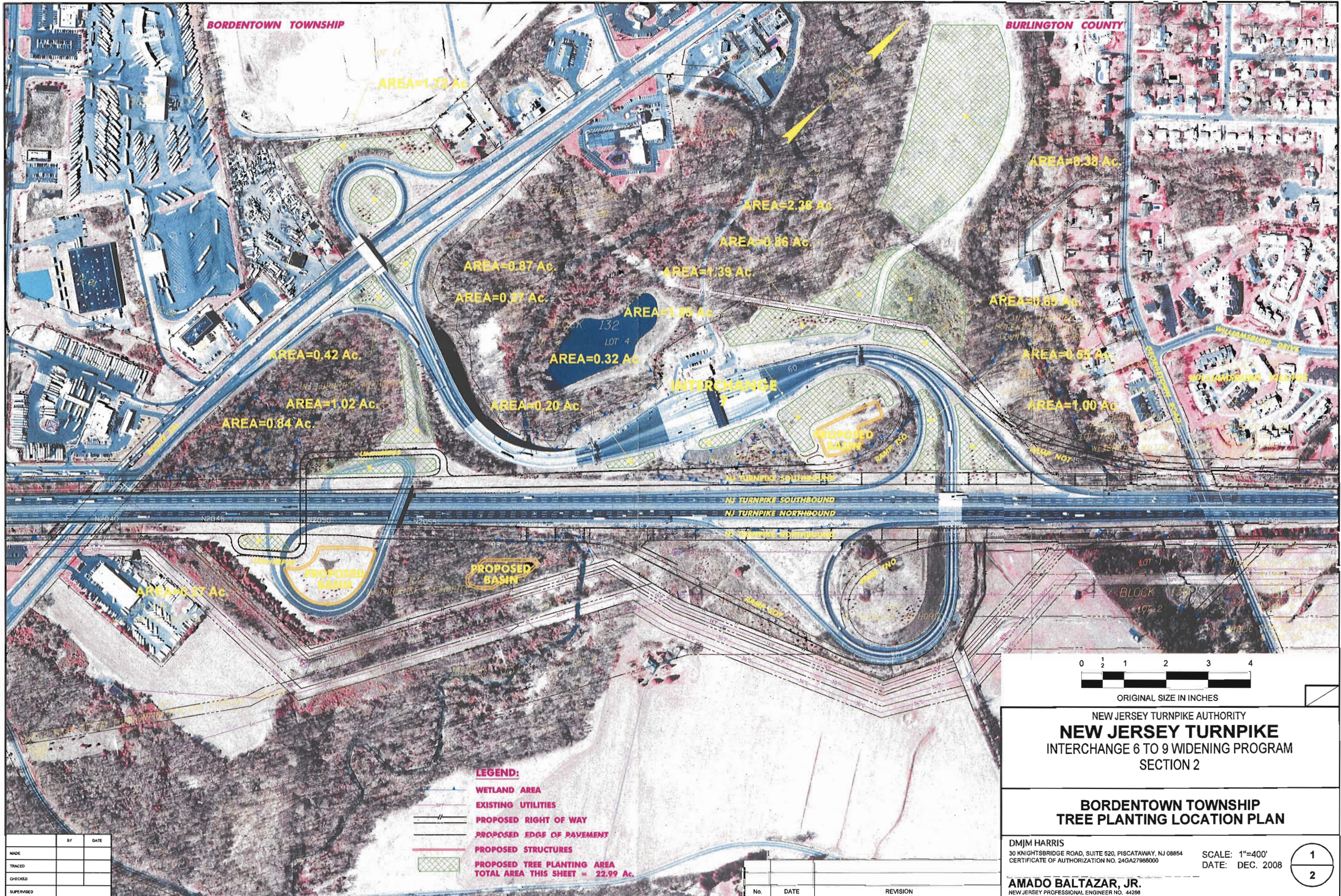

BORDENTOWN TOWNSHIP

BURLINGTON COUNTY

AREA=1.72 Ac.

AREA=8.38 Ac.

AREA=2.38 Ac.

AREA=0.86 Ac.

AREA=0.87 Ac.

AREA=1.39 Ac.

AREA=0.27 Ac.

AREA=1.85 Ac.

AREA=0.65 Ac.

AREA=0.42 Ac.

AREA=0.32 Ac.

AREA=0.65 Ac.

AREA=1.02 Ac.

AREA=0.20 Ac.

AREA=1.00 Ac.

AREA=0.84 Ac.

INTERCHANGE

PROPOSED BASIN

PROPOSED BASIN

PROPOSED BASIN

PROPOSED BASIN

AREA=0.27 Ac.



ORIGINAL SIZE IN INCHES

NEW JERSEY TURNPIKE AUTHORITY
NEW JERSEY TURNPIKE
 INTERCHANGE 6 TO 9 WIDENING PROGRAM
 SECTION 2

BORDENTOWN TOWNSHIP
TREE PLANTING LOCATION PLAN

DMJM HARRIS
 30 KNIGHTSBRIDGE ROAD, SUITE 520, PISCATAWAY, NJ 08854
 CERTIFICATE OF AUTHORIZATION NO. 24GA27988000

SCALE: 1"=400'
 DATE: DEC. 2008

1
 2

AMADO BALTAZAR, JR.
 NEW JERSEY PROFESSIONAL ENGINEER NO. 44288

FILE NAME: \$FILES\$

LEGEND:

- WETLAND AREA
- EXISTING UTILITIES
- PROPOSED RIGHT OF WAY
- PROPOSED EDGE OF PAVEMENT
- PROPOSED STRUCTURES
- PROPOSED TREE PLANTING AREA

TOTAL AREA THIS SHEET = 22.99 Ac.

MADE	BY	DATE
TRACED		
CHECKED		
SUPERVISED		

FILE NAME: \$FILES\$
 DATE: \$DATE\$

USERNAME: \$USERNAME\$

No.	DATE	REVISION

CHESTERFIELD TOWNSHIP

BURLINGTON COUNTY

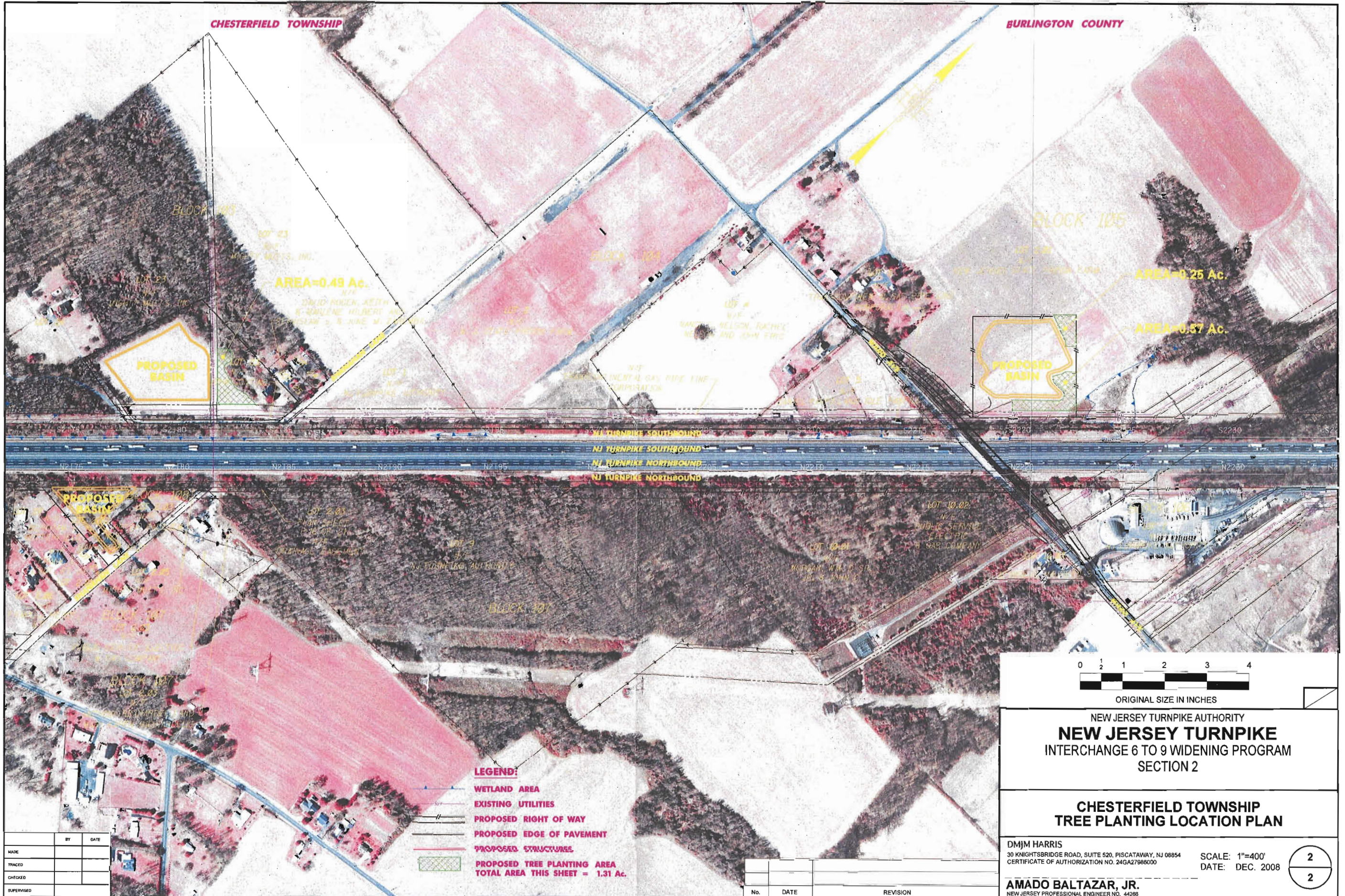

AREA=0.49 Ac.

AREA=0.25 Ac.

AREA=0.57 Ac.

NJ TURNPIKE SOUTHBOUND
NJ TURNPIKE SOUTHBOUND
NJ TURNPIKE NORTHBOUND
NJ TURNPIKE NORTHBOUND

LEGEND:

- WETLAND AREA
 - EXISTING UTILITIES
 - PROPOSED RIGHT OF WAY
 - PROPOSED EDGE OF PAVEMENT
 - PROPOSED STRUCTURES
 - PROPOSED TREE PLANTING AREA
- TOTAL AREA THIS SHEET = 1.31 Ac.



NEW JERSEY TURNPIKE AUTHORITY
NEW JERSEY TURNPIKE
 INTERCHANGE 6 TO 9 WIDENING PROGRAM
 SECTION 2

CHESTERFIELD TOWNSHIP
TREE PLANTING LOCATION PLAN

DMJM HARRIS
 30 KNIGHTSBRIDGE ROAD, SUITE 520, PISCATAWAY, NJ 08854
 CERTIFICATE OF AUTHORIZATION NO. 24GA27886000

SCALE: 1"=400'
 DATE: DEC. 2008

2
2

AMADO BALTAZAR, JR.
 NEW JERSEY PROFESSIONAL ENGINEER NO. 44286

No.	DATE	REVISION

BY	DATE
MADE	
TRACKED	
CHECKED	
SUPERVISED	

FILE NAME: #FILES#
 DATE: #DATE#
 USERNAME: #USERNAME#

FILE NAME: #FILES#

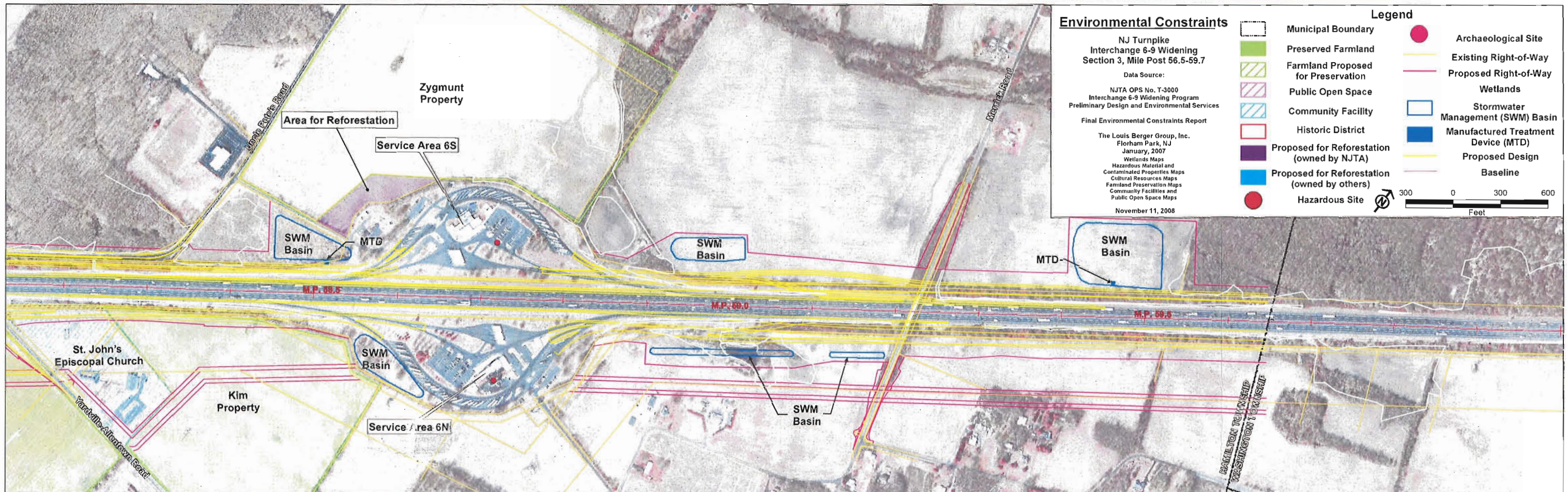
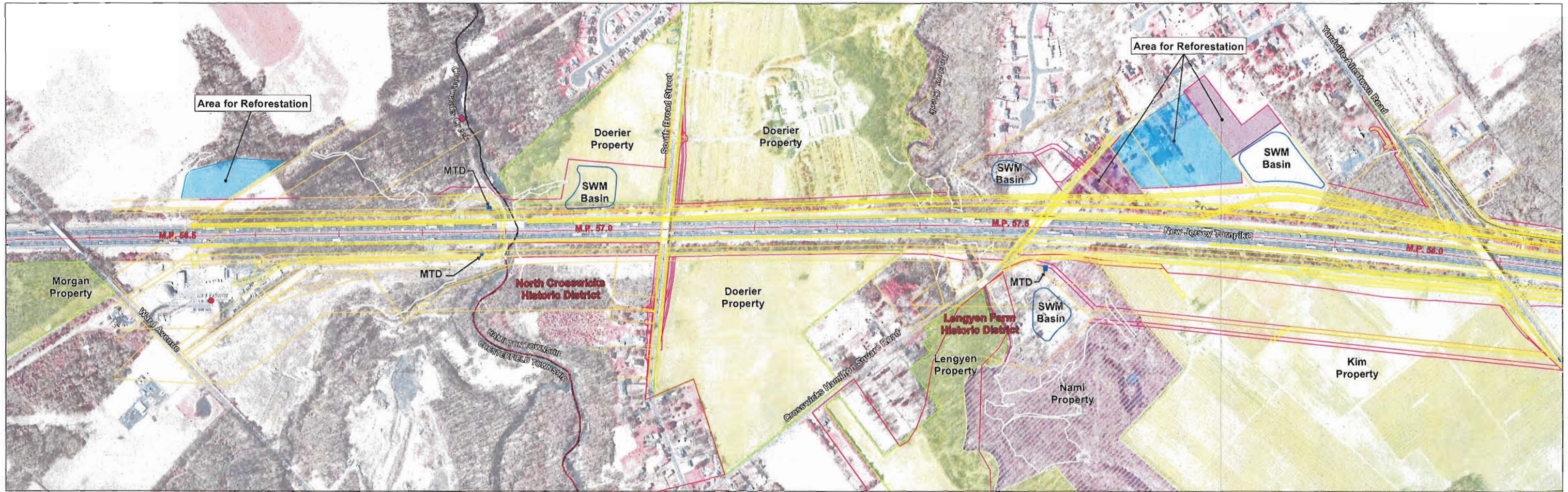

Environmental Constraints

NJ Turnpike
Interchange 6-9 Widening
Section 3, Mile Post 56.5-59.7

Data Source:
NJTA OPS No. T-3000
Interchange 6-9 Widening Program
Preliminary Design and Environmental Services
Final Environmental Constraints Report

The Louis Berger Group, Inc.
Florham Park, NJ
January, 2007
Wetlands Maps
Hazardous Material and
Contaminated Properties Maps
Cultural Resources Maps
Farmland Preservation Maps
Community Facilities and
Public Open Space Maps

November 11, 2008



Legend

	Municipal Boundary		Archaeological Site
	Preserved Farmland		Existing Right-of-Way
	Farmland Proposed for Preservation		Proposed Right-of-Way
	Public Open Space		Wetlands
	Community Facility		Stormwater Management (SWM) Basin
	Historic District		Manufactured Treatment Device (MTD)
	Proposed for Reforestation (owned by NJTA)		Proposed Design
	Proposed for Reforestation (owned by others)		Baseline
	Hazardous Site		0 300 600 Feet

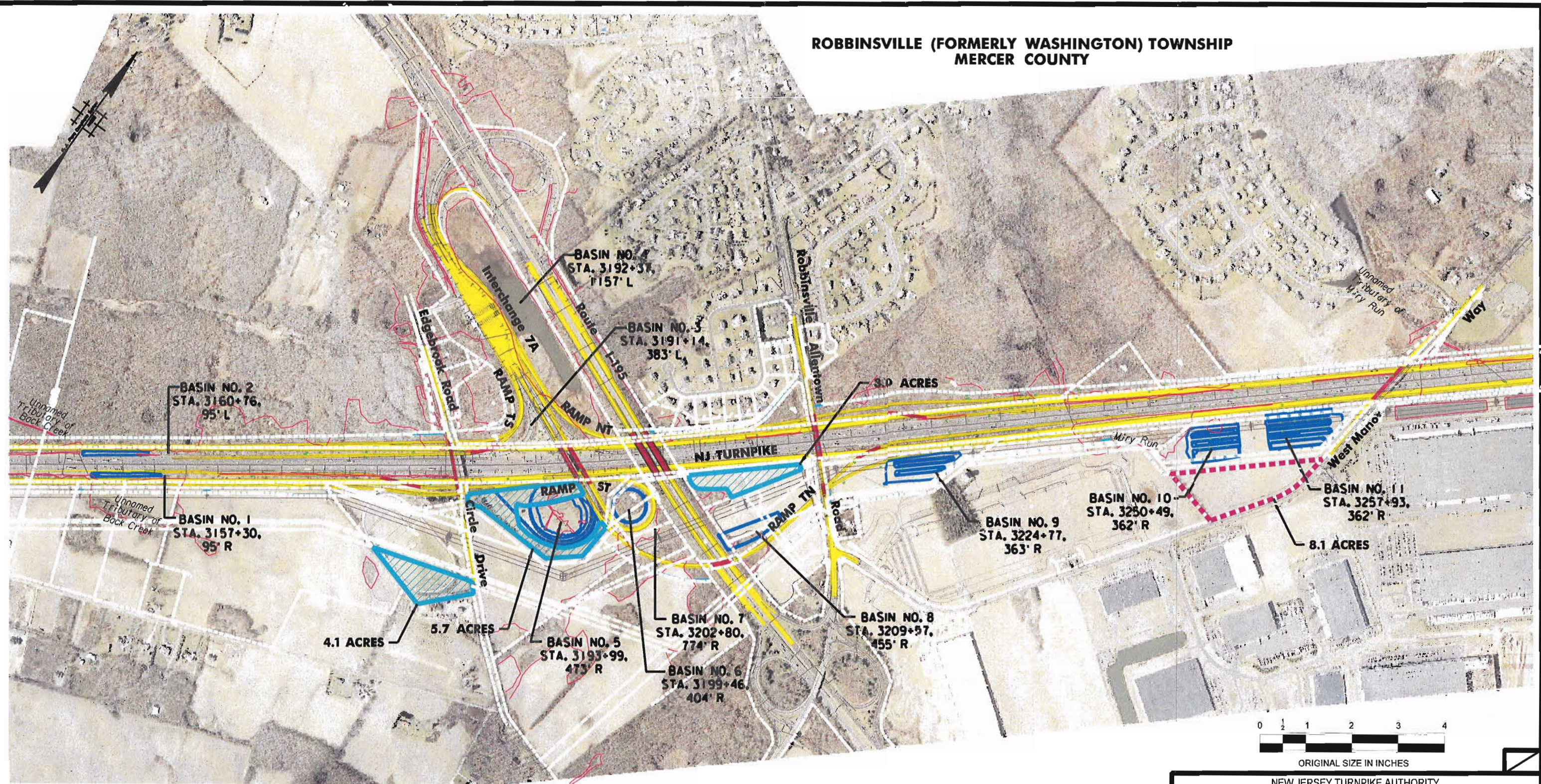
**ROBBINSVILLE (FORMERLY WASHINGTON) TOWNSHIP
MERCER COUNTY**



LEGEND:

-  **AREAS AVAILABLE FOR REFORESTATION**
-  **POTENTIAL AREAS FOR REFORESTATION**

NEW JERSEY TURNPIKE AUTHORITY
**NEW JERSEY TURNPIKE
INTERCHANGE 6 TO 9 WIDENING PROGRAM
SECTION 4**

**INTERCHANGE 7A
REFORESTATION**

THE LOUIS BERGER GROUP, INC.
412 MOUNT KEMBLE AVENUE, P.O. Box 1946
MORRISTOWN, NJ 07960-8654
CERTIFICATE OF AUTHORIZATION NO. 24GA27933700

SCALE: 1" = 800'
DATE: OCTOBER 2008

Dennis E. Conklin

	BY	DATE
MADE		
TRACED		
CHECKED		
SUPERVISED		

No.	DATE	REVISION



Legend

- Possible Reforestation Areas - Green Acres and Non-Preserved Farmland
- Possible Reforestation Areas - No Environmental Designation
- Project Area
- Forested Upland Impacts
- Parcel Boundaries



Upland Forest Impacts
Northbound - 5.77 acres
Southbound - 6.64 acres
Total: 12.41 acres

Potential Reforestation Acreage

14)	14.44
15)	7.82
16)	5.40
17)	12.45
18)	12.44
19)	11.69
20)	7.01
Total: 71.25 acres	

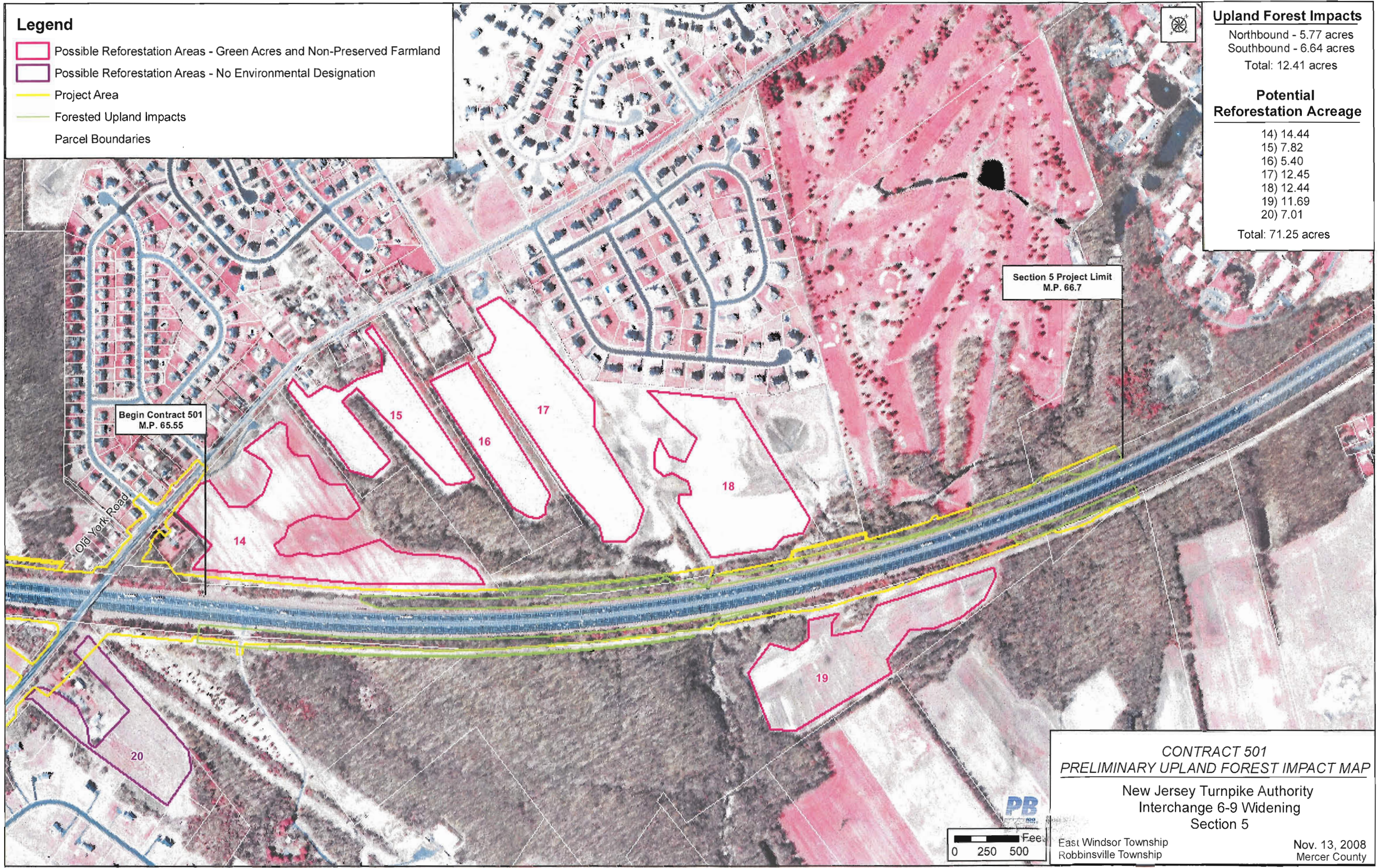

**CONTRACT 501
PRELIMINARY UPLAND FOREST IMPACT MAP**

New Jersey Turnpike Authority
Interchange 6-9 Widening
Section 5

East Windsor Township
Robbinsville Township

Nov. 13, 2008
Mercer County

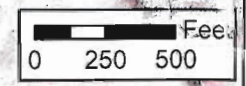

TOWNSHIP OF EAST WINDSOR

COUNTY OF MERCER

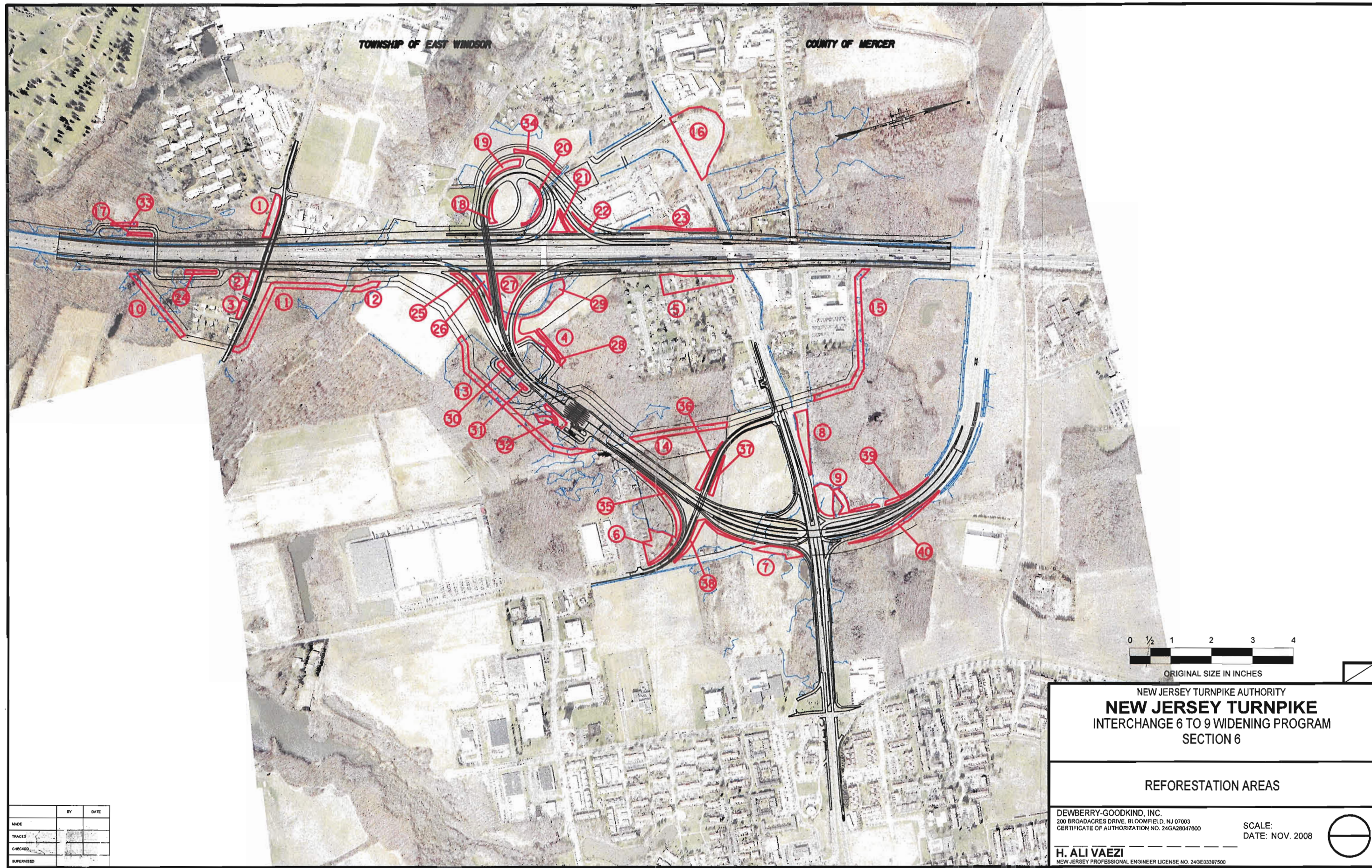

NEW JERSEY TURNPIKE AUTHORITY
NEW JERSEY TURNPIKE
 INTERCHANGE 6 TO 9 WIDENING PROGRAM
 SECTION 6

REFORESTATION AREAS

DEWBERRY-GOODKIND, INC.
 200 BROADACRES DRIVE, BLOOMFIELD, NJ 07003
 CERTIFICATE OF AUTHORIZATION NO. 24GA28047800

H. ALI VAEZI
 NEW JERSEY PROFESSIONAL ENGINEER LICENSE NO. 240E03397500

SCALE:
 DATE: NOV. 2008

FILE NAME: Q:\50008173\CAD\Civil\Display\T669-Reforestation.dgn

MADE	BY	DATE
TRACED		
CHECKED		
SUPERVISED		

TOWNSHIP OF CRANBURY

COUNTY OF MIDDLESEX

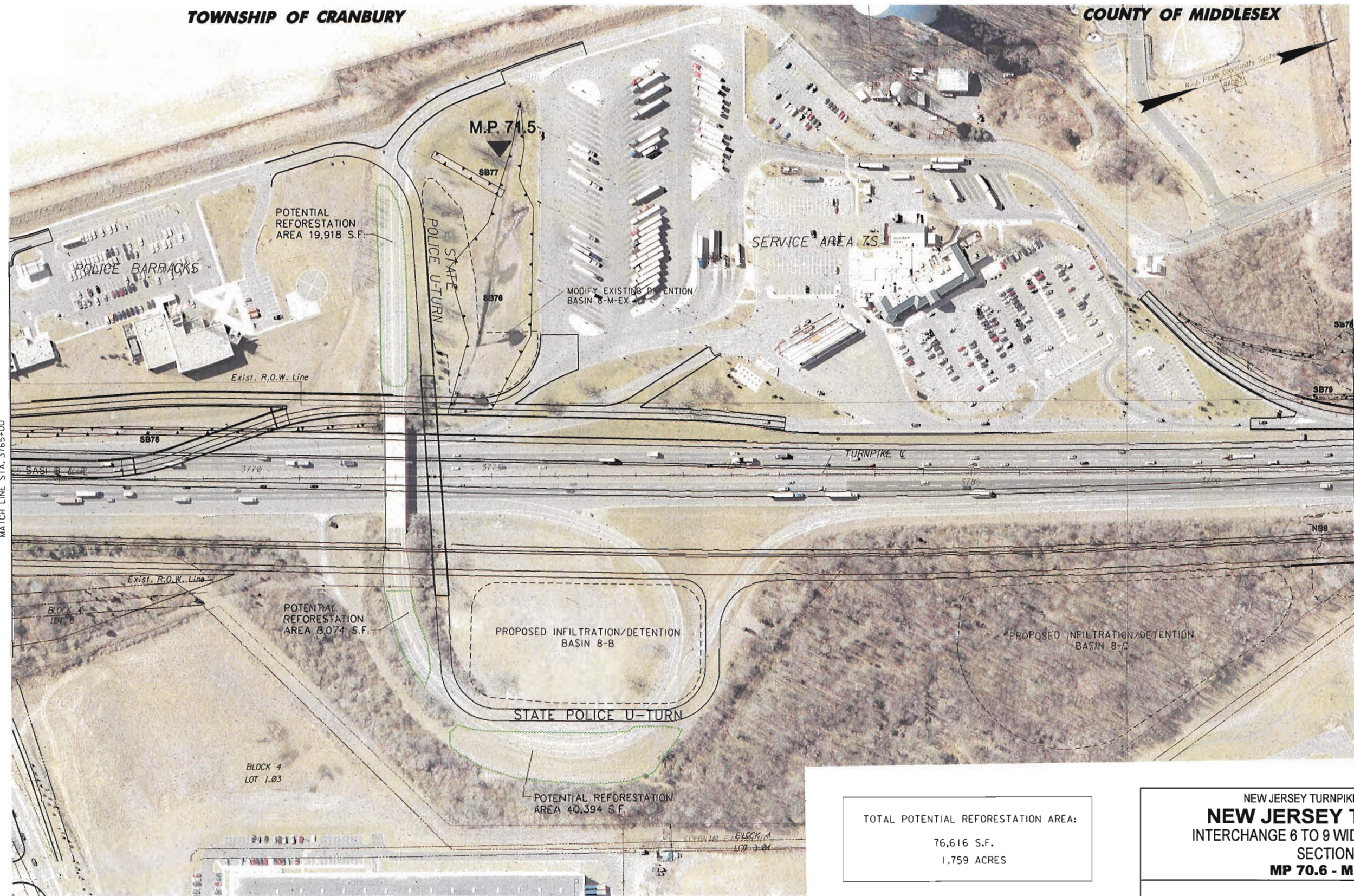

TOTAL POTENTIAL REFORESTATION AREA:
76,616 S.F.
1.759 ACRES

NEW JERSEY TURNPIKE AUTHORITY
NEW JERSEY TURNPIKE
INTERCHANGE 8 TO 9 WIDENING PROGRAM
SECTION 8
MP 70.6 - MP 82.6

POTENTIAL REFORESTATION AREAS

EDWARDS AND KELCEY
299 MADISON AVENUE, MORRISTOWN, NJ 07962
CERTIFICATE OF AUTHORIZATION NO. 24GA28040500
SCALE: 1"=100'
DATE: DEC. 2008

MICHAEL J. BINKERT
NEW JERSEY PROFESSIONAL ENGINEER NO. GE27387

FILE NAME: T3118-FR-01.dgn

	BY	DATE
MADE	JTM	11/21/08
TRACED	JTM	11/21/08
CHECKED	MJB	11/24/08
SUPERVISED	MJB	

LEGEND
 - POTENTIAL REFORESTATION AREA



No.	DATE	REVISION
1.	12/5/08	REVISED PER COMMENTS FROM TIMOTHY HAND MEMO 12/01/08

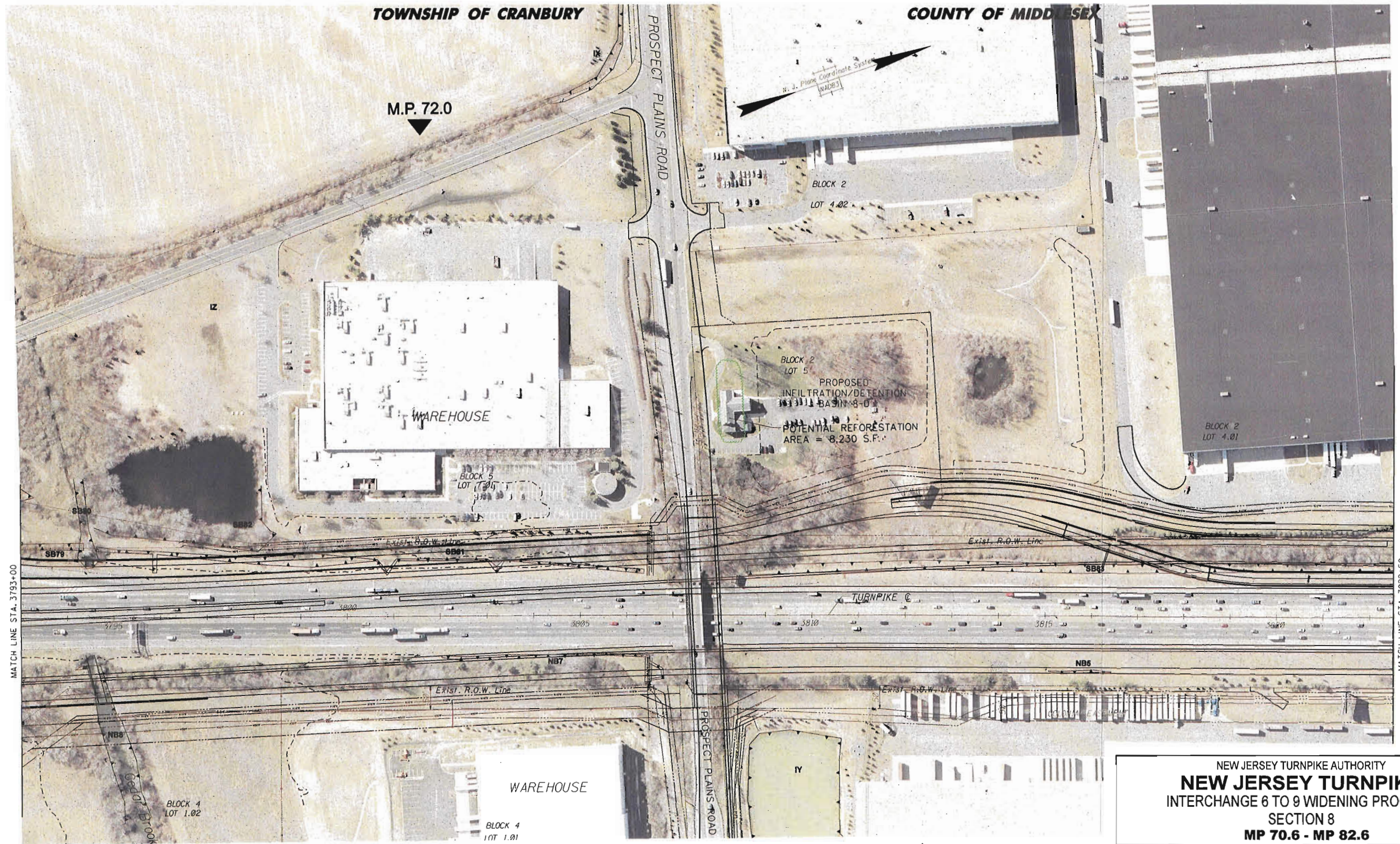

MATCH LINE STA. 3793+00

MATCH LINE STA. 3822+50

	BY	DATE
MADE	JTM	11/21/08
TRACED	JTM	11/21/08
CHECKED	MJB	11/24/08
SUPERVISED	MJB	

LEGEND

- POTENTIAL REFORESTATION AREA



No.	DATE	REVISION
1.	12/5/08	REVISED PER COMMENTS FROM TIMOTHY HAND MEMO 12/01/08

NEW JERSEY TURNPIKE AUTHORITY
NEW JERSEY TURNPIKE
 INTERCHANGE 8 TO 9 WIDENING PROGRAM
 SECTION 8
 MP 70.6 - MP 82.6

POTENTIAL REFORESTATION AREAS

EDWARDS AND KELCEY
 289 MADISON AVENUE, MORRISTOWN, NJ 07962
 CERTIFICATE OF AUTHORIZATION NO. 24GA28040500

SCALE: 1"=100'
 DATE: DEC. 2008

MICHAEL J. BINKERT
 NEW JERSEY PROFESSIONAL ENGINEER NO. GE27387

2
2

FILE NAME: T3118-FR-02